

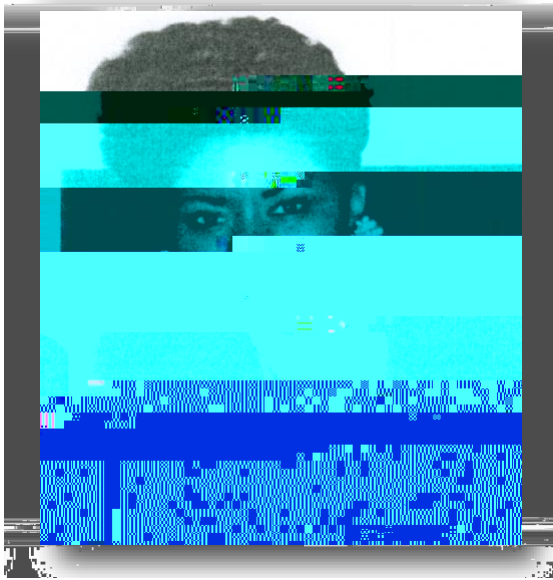

LIFE ...LEGACY

[1960-1995]



*The Cleveland State University Black Faculty and Staff Organization and the  
Wanda M. Coleman Scholarship Committee Presents*  
**THE WANDA M. COLEMAN CONTINUING STUDENT AWARD**

## **CRITERIA AND GUIDELINES:**

A full-time African-American undergraduate student with junior standing or above with a minimum of 60 earned credit hours

A cumulative grade point average (GPA) of 2.50 or above

Demonstrated leadership or participation in a campus activity and/or civic community program

The award is applied toward tuition. A maximum of eight (8) \$1,000 scholarships will be awarded

## **PROCESS:**

Submit the completed application form

Explain why you want the Wanda M. Coleman Continuing Student Award

Submit a copy of your academic transcript. Winners will be required to submit an *official* transcript

**General Information**

Last Name: \_\_\_\_\_, First Name: \_\_\_\_\_ MI: \_\_\_\_\_

Permanent Home Address: \_\_\_\_\_

City \_\_\_\_\_ State \_\_\_\_\_ Zip Code \_\_\_\_\_

Cell Phone ( ) \_\_\_\_\_

Email Address \_\_\_\_\_

Birthdate \_\_\_\_\_ Student ID # \_\_\_\_\_ Gender \_\_\_\_\_

Race/Ethnicity \_\_\_\_\_

**Academic Information**

Current College \_\_\_\_\_ Major \_\_\_\_\_

Academic Level (i.e. Sophomore, Junior) \_\_\_\_\_ Last Term Completed \_\_\_\_\_

Date Degree Expected \_\_\_\_\_ Cumulative Credit Hours \_\_\_\_\_ GPA \_\_\_\_\_

***Activities***

List campus activities, offices held, honors, community activities, and/or student groups, organizations: (attach a separate sheet if necessary)

---

---

---

---

---

---

---

---

Briefly explain why you want The Wanda M. Coleman Continuing Student Award